





	1 HOUR FIRE RATED PLASTERBOARD PARTITION WALL 2 LAYERS OF 12.5mm PLASTERBOARD EACH SIDE OF 70MM METAL STUD AT 600mm CENTRE AND 50mm ACOUSTIC ROLL IN THE CAVITY
	PARTITION WALL TO BE DEMOLISHED
	REMOVE SINK AND CLOSE CONNECTION
	REMOVE EXISTING DOOR AND FRAME
	NEW SINK TO BE INSTALLED
	AMEND EXISTING DOOR AND FRAME
	NEW FLOOR FINISH - SEE ROOM SCHEDULE

PROPOSED CHANGES TO FEBRUARY 2012 SET:

- NO WORKS TO ADMIN BLOCK - RELOCATE LABS
- REMOVE BALUSTRADE TO RAMP IN LOBBY AND INSTALL NEW STEEL BALUSTRADE TO ODT DETAIL
- INSTALL HATCH TO FGE 01
- INSTALL JOINERY TO LOCK SERVICES & CONTROLS TO FORMER RECEPTION AREA

REV: AREA EXCLUDED FROM PROPOSED SITE - NO WORKS PROPOSED

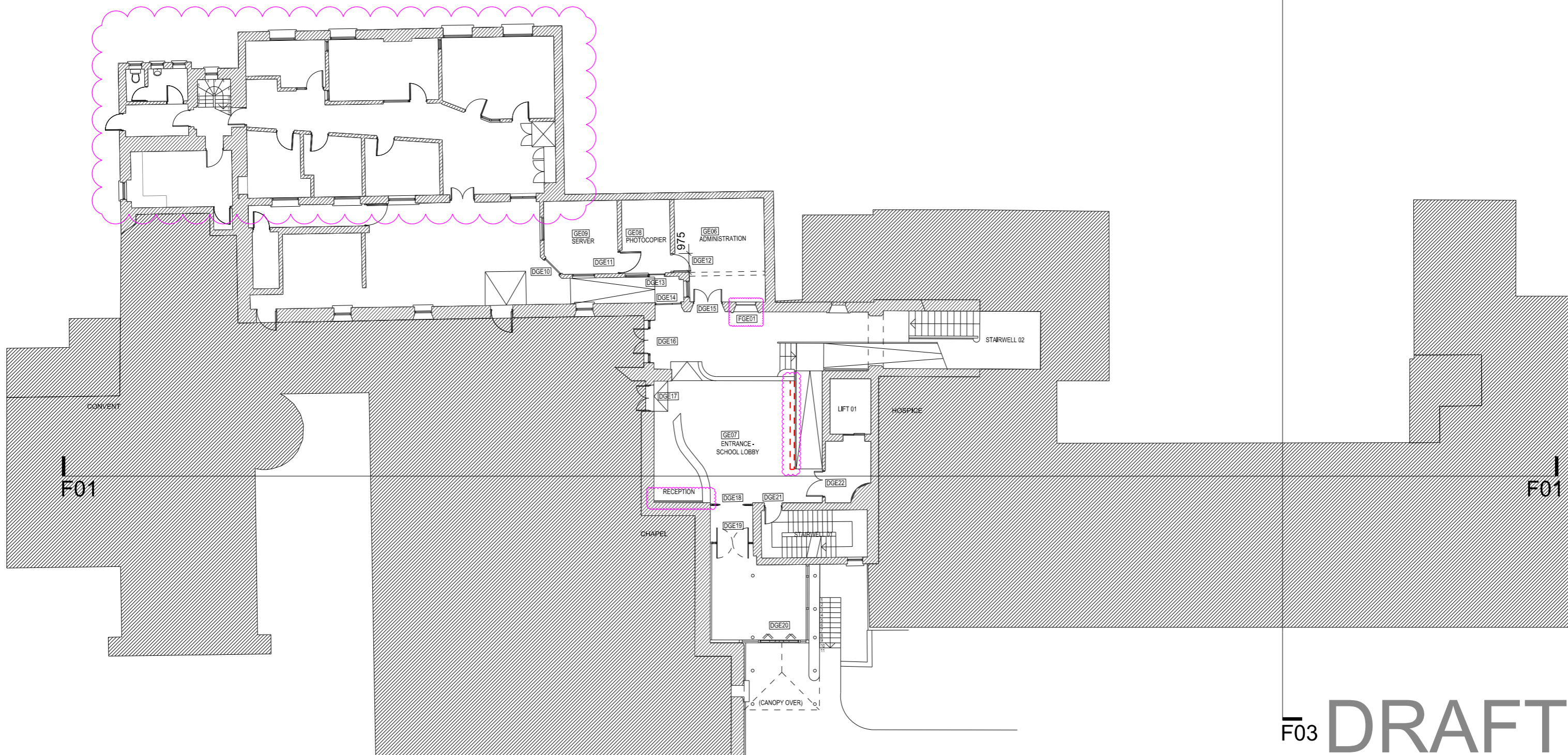

F03 **DRAFT**

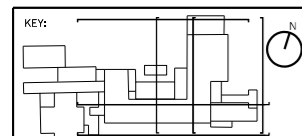

GENERAL NOTES:
USE FIGURED DIMENSIONS ONLY
DO NOT SCALE OFF DRAWINGS
CHECK ALL DIMENSIONS ON SITE
COPYRIGHT O'DONNELL + TUOMEY ARCHITECTS
DRAWING ISSUED FOR COMMENT AND COORDINATION
DO NOT BUILD OFF THIS DRAWING

NOTES:

REVISION:	

20A Camden Row Dublin 8 Ireland	PROJECT: A067
telephone +353 1 475 2500	Marymount Hospice - St Angelas
facsimile +353 1 475 1479	Decant
email info@odonnell-tuomey.ie	STAGE: TENDER_VOLUME A.3.1
	ISSUE DATE: 30.11.2012
	SCALE: 1:100 A1/ 1:200 A3
	DRAWN BY: HW

DRAWING TITLE: ENTRANCE LEVEL PROPOSED	REV NO: -
DRAWING NO: D01	